



# BURBANK ARTS

## BURBANK ARTS BEAUTIFICATION PROGRAM: UTILITY BOX / MURAL PROGRAM APPLICATION

### INSTRUCTIONS

Please submit a complete application including reference page, design template and up to three digital images of past artwork. The deadline to submit applications is **Friday, June 7** by 5:00pm. All materials can be submitted electronically to [BurbankArts@BurbankCA.gov](mailto:BurbankArts@BurbankCA.gov) or via hard copy to:

City of Burbank Parks & Recreation Department  
Burbank Arts Beautification Program  
PO Box 6459  
Burbank, CA 91510-6459

### ARTIST INFORMATION

|                 |             |
|-----------------|-------------|
| FIRST NAME:     | LAST NAME:  |
| STREET ADDRESS: | STATE:      |
| CITY:           | ZIP CODE:   |
| HOME PHONE:     | CELL PHONE: |
| E-MAIL:         | WEBSITE:    |

### DESCRIPTION OF ARTWORK

TITLE OF SUBMISSION:

DESIGN DESCRIPTION: (max 250 words)

HOW DOES THE RENDERING REPRESENT THE THEME "DiverseCITY" AND/OR THE CITY OF BURBANK? (max 250 words)

HAVE YOU PARTICIPATED IN A COMMUNITY MURAL PROGRAM BEFORE? YES  NO

IF YES, PLEASE PROVIDE THE PROJECT INFORMATION, A DIGITAL IMAGE OF THE ARTWORK, PROGRAM INFORMATION, AND CITY: (max 250 words)

### GETTING TO KNOW THE ARTIST

ARTIST'S APPROACH TO THE PROJECT - VISION AND INTENT: (max 250 words)

ARTIST'S PHILOSOPHY ON PUBLIC ART - WHY IS PUBLIC ART IMPORTANT TO YOU? (max 250 words)

WOULD YOU LIKE TO BE CONTACTED REGARDING OTHER ARTS OPPORTUNITIES IN THE CITY OF BURBANK? YES NO

## REFERENCES

Please list two professional references. Please ensure information for references is current. The City of Burbank reserves the right to contact each of the references listed for additional information regarding your qualifications.

### REFERENCE 1

|  |  |
|--|--|
| NAME:  |  |
| PHONE NUMBER:  |  |
| E-MAIL ADDRESS:  |  |
| STREET ADDRESS:  |  |
| NATURE, LOCATION, &<br>MEDIUM OF ART<br>PROJECT INSTALLATION:<br>(max 250 words) |  |
| DATE COMPLETED:  |  |

### REFERENCE 2

|  |  |
|--|--|
| NAME:  |  |
| PHONE NUMBER:  |  |
| E-MAIL ADDRESS:  |  |
| STREET ADDRESS:  |  |
| NATURE, LOCATION, &<br>MEDIUM OF ART<br>PROJECT INSTALLATION:<br>(max 250 words) |  |
| DATE COMPLETED:  |  |

## DESIGN TEMPLATE

Below is a template of a typical utility box, showing four sides and the top. Use this template to illustrate your color rendering.

The artwork on this template must closely replicate the art that will be painted on the utility box.

Actual utility boxes vary in size and shape and contain various vents, seams, doors, handles and warning labels.

Unique colors and bold graphics work well, along with bright images that can be seen from a distance.

Artwork using a majority of dark colors cannot be considered due to the potential overheating of the utility box.

The selection committee will use this submission along with the application to select winning artists.

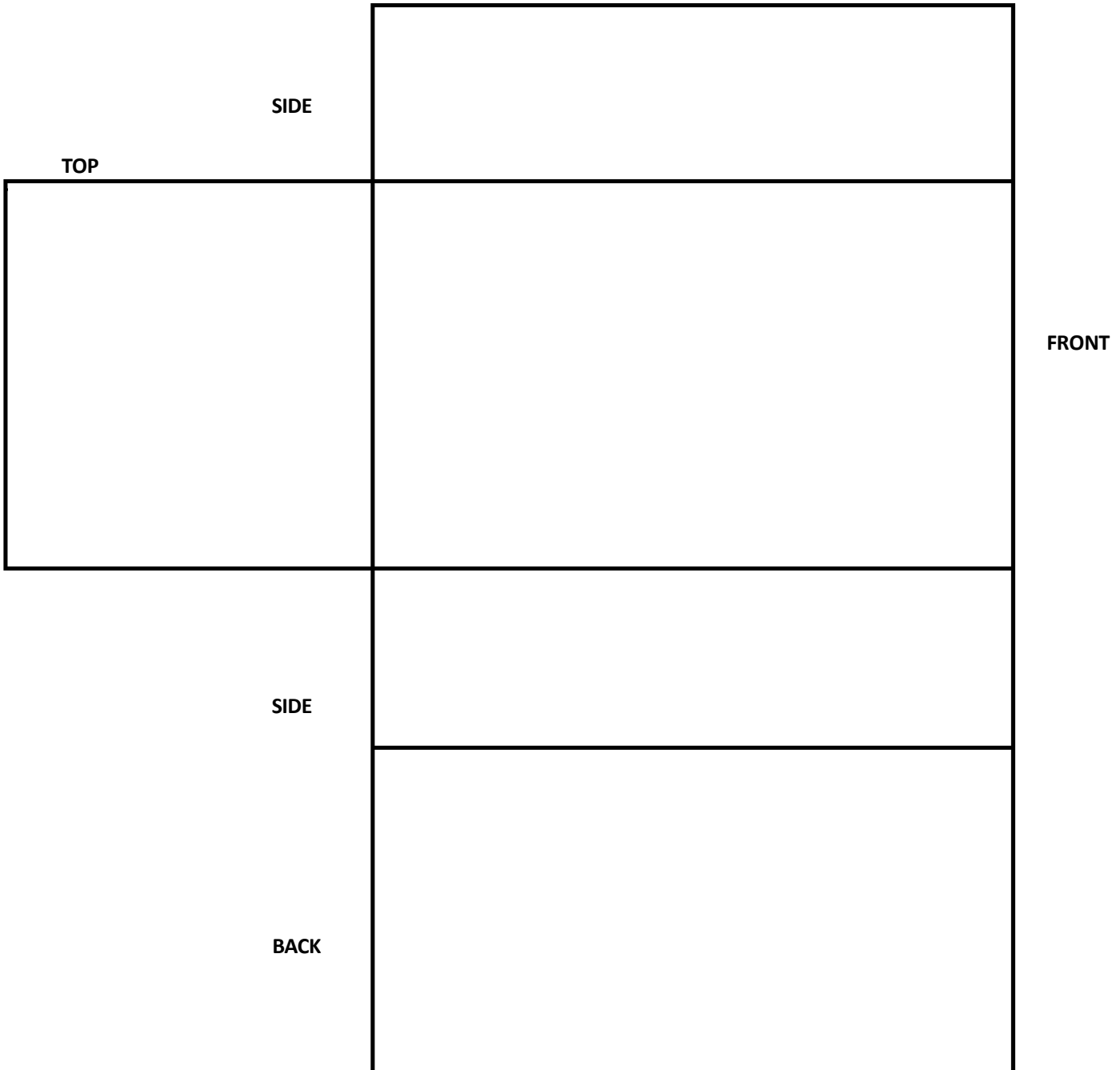

ARTIST NAME: \_\_\_\_\_